

GM 2019-2024 (1500) / 2020-2024 (2500) SIDE WINDOW DEFLECTORS

Thank you for choosing Rough Country for all your vehicle needs.

Please read instructions before beginning installation. Check the kit hardware against the kit contents shown below. Be sure you have all needed parts and know where they go.

If question exist, please call us @1-800-222-7023. We will be happy to answer any questions concerning this product.

Check all fasteners for proper torque. Check to ensure for adequate clearance between all components.

Periodically check all hardware for tightness.

KIT CONTENTS:

4 - Alcohol Pad

Front Driver Deflector

Front Passenger Deflector

Rear Driver Deflector

Rear Passenger Deflector



Torque Specs:

Size	Grade 5	Grade 8	Size	Class 8.8	Class 10.9
5/16"	15 ft/lbs	20ft/lbs	6MM	5ft/lbs	9ft/lbs
3/8"	30 ft/lbs	35ft/lbs	8MM	18ft/lbs	23ft/lbs
7/16"	45 ft/lbs	60ft/lbs	10MM	32ft/lbs	45ft/lbs
1/2"	65 ft/lbs	90ft/lbs	12MM	55ft/lbs	75ft/lbs
9/16"	95 ft/lbs	130ft/lbs	14MM	85ft/lbs	120ft/lbs
5/8"	135ft/lbs	175ft/lbs	16MM	130ft/lbs	165ft/lbs
3/4"	185ft/lbs	280ft/lbs	18MM	170ft/lbs	240ft/lbs



INSTALLATION INSTRUCTIONS

1. Roll the windows of the vehicle down. **NOTE:** Installation will be shown on front passenger side.
2. Use supplied alcohol pad to clean the window channel. **See Photo 1 and Photo 2.**

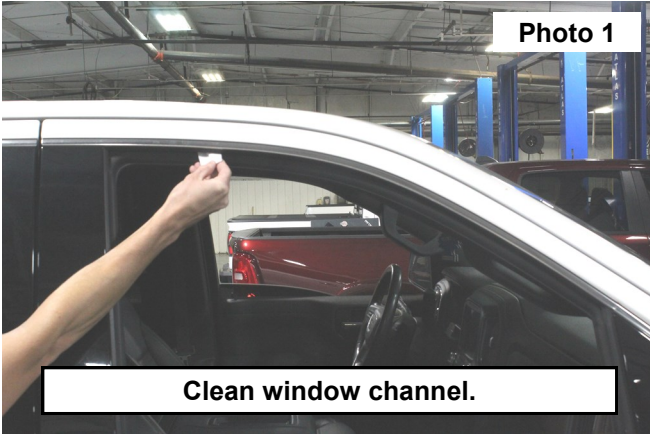

3. Remove about 2" of the red adhesive backer on the front passenger deflector on both ends. **See Photo 3.**
4. Position the deflector in desired location inside the window channel leaving the free ends of the red adhesive backer hang. **See Photo 4.**



5. Pull the free ends loose to fully expose the adhesive of the deflector. Manually apply pressure to the visor to make sure it is seated properly.
6. Slowly raise the front passenger window and adjust the deflector or door glass as needed to fully raise the window. **NOTE:** It may be necessary to use your hands, while raising the window, to assist the initial position of the deflectors.
7. Repeat for other deflectors. **NOTE:** For the rear deflectors, the notch shown in **Photo 5** goes to the rear of the vehicle.
8. **LEAVE WINDOWS ROLLED UP FOR 72 HOURS TO ENSURE PROPER ADHESION.**

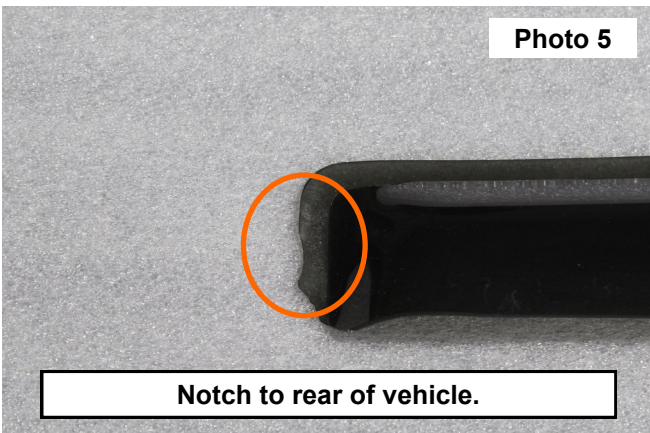

By purchasing any item sold by Rough Country, LLC, the buyer expressly warrants that he/she is in compliance with all applicable, State, and Local laws and regulations regarding the purchase, ownership, and use of the item. It shall be the buyers responsibility to comply with all Federal, State and Local laws governing the sales of any items listed, illustrated or sold. The buyer expressly agrees to indemnify and hold harmless Rough Country, LLC for all claims resulting directly or indirectly from the purchase, ownership, or use of the items.

